

1	2	3	4	5	6	7	8	9	10	11	12	13	14	15		
II		PARTITION TYPES														
		<p>TYPE P-1</p> <p>UNDERSIDE OF STRUCTURE SUSPENDED CEILING GRID &amp; ACOUSTICAL TILE MALL ANGLE - SECURE TO WALL AS REQUIRED FIRESTOPPING @ 8'-0" MAX 2 X 4 WOOD STUDS @ 16" O.C. 1 LAYER 5/8" TYPE "X" GYP. BD. EACH SIDE 3 1/2" THICK SOUND BATT. INBL., FULL HT. RUBBER BASE LINE OF FINISHED FLOOR</p>			<p>TYPE P-2</p> <p>UNDERSIDE OF STRUCTURE SUSPENDED CEILING &amp; GYP. BD. AS PER RCP FIRESTOPPING @ 8'-0" MAX 2 X 4 WOOD STUDS @ 16" O.C. 2 LAYERS 5/8" TYPE "X" GYP. BD. EACH SIDE 3 1/2" THICK SOUND BATT. INBL., FULL HT. LINE OF FINISHED FLOOR</p>			<p>TYPE P-3</p> <p>UNDERSIDE OF EXISTING STRUCTURE 2 X 4 WOOD STUDS @ 16" O.C. MOISTURE RESISTANT 5/8" DENSIFIED TILE BACKER BOARD 1 LAYER 5/8" TYPE "X" GYP. BD. OTHER SIDE CERAMIC WALL TILE 3 1/2" THICK SOUND BATT. INBL., FULL HT. CERAMIC BAGE TILE LINE OF FINISHED FLOOR</p>			<p>TYPE P-4</p> <p>UNDERSIDE OF EXISTING STRUCTURE 2 X 4 WOOD STUDS @ 16" O.C. MOISTURE RESISTANT 5/8" DENSIFIED TILE BACKER BOARD 1 LAYER 5/8" TYPE "X" GYP. BD. OTHER SIDE CERAMIC WALL TILE 3 1/2" THICK SOUND BATT. INBL., FULL HT. CERAMIC BAGE TILE LINE OF FINISHED FLOOR</p>			<p>TYPE P-5</p> <p>UNDERSIDE OF STRUCTURE SUSPENDED CEILING &amp; GYP. BD. AS PER RCP NEW 3 1/2" THICK SOUND BATT. INBL., FULL HT. 2 X 4 WOOD STUDS @ 16" O.C. 2 LAYERS 5/8" TYPE "X" GYP. BD. EACH SIDE 4" CWU 48" HIGH LINE OF FINISHED FLOOR</p>		

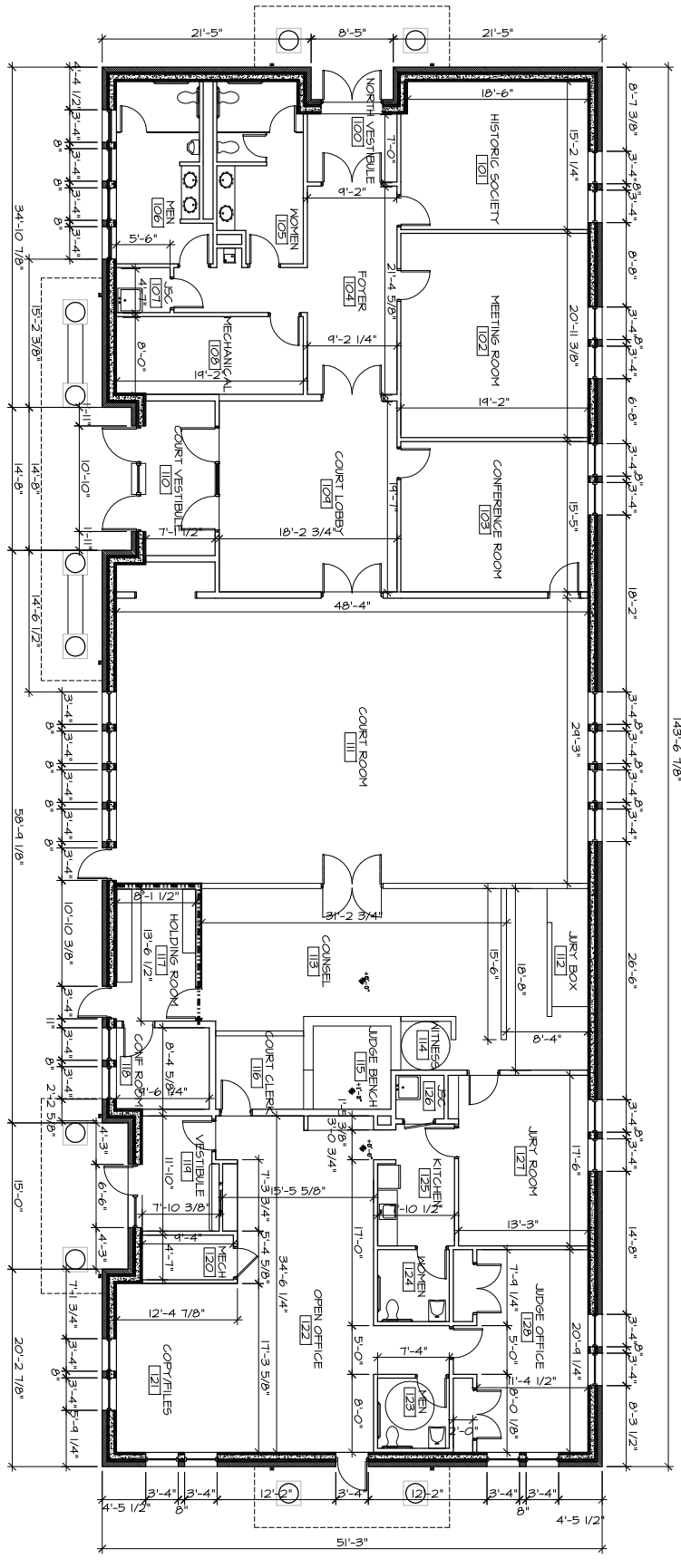

A1	FLOOR PLAN																									
1/8" = 1'-0"																										
A	B	C	D	E	F	G	H	I	J	K	L	1	2	3	4	5	6	7	8	9	10	11	12	13	14	15

- NOTES**
- PARTITION NOTES.
1. ALL GYPSUM WALLBOARD TO BE 5/8" TYPE "X".
  2. PROVIDE WATER RESISTANT MOISTURE RESISTANT GYPSUM WALLBOARD AT ALL NET AREAS. PROVIDE CERMENT BOARD AT ALL TILED WALL SURFACES IN PLACE OF GWB. REFER TO FLOOR PLAN AND PARTITION TYPES FOR ADDITIONAL INFORMATION.
  3. PROVIDE PARTITION REINFORCEMENT OR BLOCKING WITHIN WALLS FOR THE FASTENING OF ALL WALL MOUNTED ACCESSORIES (EQUIPMENT, RAILINGS, SCREENS, GRID BARS, ETC).
  4. PROVIDE SEALANT WHEN GYPSUM WALLBOARD IS PERPENDICULAR TO ADJACENT SURFACES (TYPICAL). (WALL, FLOOR, STRUCTURES)
  5. PROVIDE FIRESTOPPING INSULATION AND BLOCKING AT ALL VOID SPACES AND AT ALL RAISED WALL CONDITIONS.

**M.A. Day Engineering, PC**  
Consulting Engineers  
3 Van Wyck Ln  
Suite 2  
Wappingers Falls, New York  
(845) 275-5202

**PELLENZER III**  
ENGINEERING LLP  
www.felip.com  
FE Project #: 08-227

88 Main St., Suite 200, Poughkeepsie, NY 12601  
164-444-4700  
164-444-4705

221 Midway St., Suite 300, Poughkeepsie, NY 12601  
164-444-4700  
164-444-4705

32 Front St., Poughkeepsie, NY 12601  
164-444-4700  
164-444-4705

**Liscum McCormack Vanvoorthis LLP**

ARCHITECTURE  
181 CHURCH STREET  
POUGHKEEPSIE, NEW YORK 12601  
PLANNING INTERIORS PHONE 845-452-2288 FAX 845-452-2952

PROJECT  
**PATTERSON COURTHOUSE**  
LEIBELL PLACE  
PATTERSON, NY

SCALE	DESIGN BY	PROJECT NUMBER
1/8" = 1'-0"	KY	6055
	CHECKED BY	DATE
	NM	11/3/08
	DRAWING NUMBER	
	A101	